

BASEMENT FLOOR - 4" W/6 MIL MOISTURE BARRIER
 1/4" PEA GRAVEL GARAGE FLOOR - 4" POURED CONCRETE
 SLAB WITH 10-10 WWM 6x6, 1/4" PEA GRAVEL

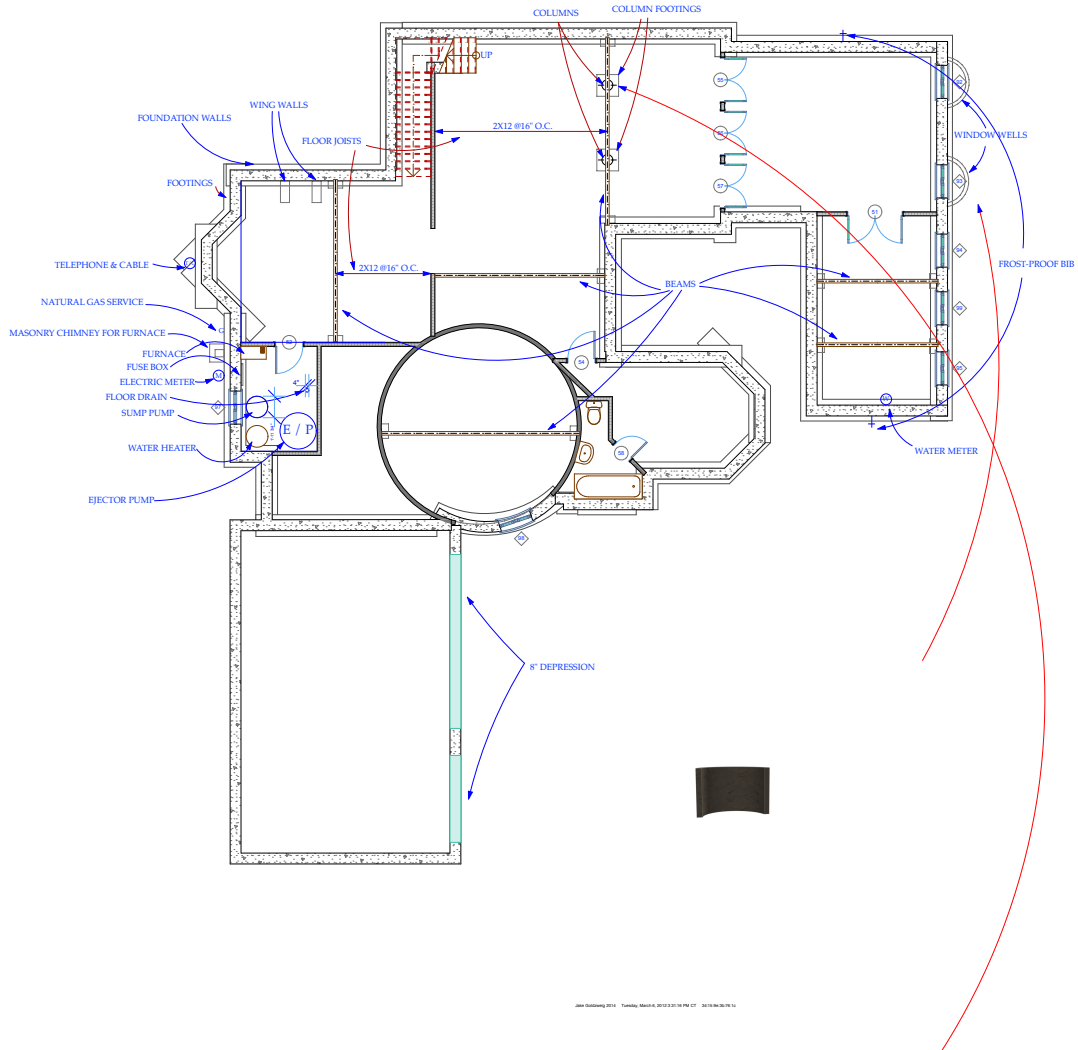

JAK Goldzweig 2012, Tuesday, March 6, 2012 3:34:25 PM CT 34-15-9a-3b-76-1c



STEVENSON HIGH SCHOOL
 TECHNOLOGY EDUCATION DEPARTMENT
 TECHNICAL DRAWING PROGRAM
 ADVANCED TECHNICAL DRAWING

1ST FLOOR PLANS
 STEVE GOLDZWEIG
 2253 AVALON DR.
 BUFFALO GROVE, IL 60089

ZAAAA-ZEBRA ARCHITECTURE
 West Chester Ct., Sun Set Rise,
 California, 40078
 zebraarchitect@aol.com
 work: 1-30-ZEBRA cell:
 1-662-478-9019

